

INITIAL RECEIPT

United States Department of the Interior
Bureau of Land Management
 DIV OF LANDS, MINRLS & ENERGY
 ONE N CENTRAL AVE
 PHOENIX, AZ 85004 -4427
 Phone: 602-417-9200

Receipt	
No:	4720305

Transaction #: 4845499
Date of Transaction: 03/30/2020
CUSTOMER:
MINE DATA LLC 303 E GURLEY ST # 473 PRESCOTT, AZ 86301-3804 US

LINE #	QTY	DESCRIPTION	REMARKS	UNIT PRICE	TOTAL
1	4.00	LOCATABLE MINERALS / MINING CLAIMS-NEW, UNADJUD, ONE OR MORE AUTH NOS / NEW MINING CLAIM PROCESSING FEE CASES: AMC459622/\$20.00, AMC459623/\$20.00, AMC459624/\$20.00, AMC459625/\$20.00		- n/a -	80.00
2	4.00	LOCATABLE MINERALS / MINING CLAIMS-NEW, UNADJUD, ONE OR MORE AUTH NOS / NEW MINING CLAIMS LOCATION FEE CASES: AMC459622/\$40.00, AMC459623/\$40.00, AMC459624/\$40.00, AMC459625/\$40.00		- n/a -	160.00
3	4.00	LOCATABLE MINERALS / MINING CLAIMS-NEW, UNADJUD, ONE OR MORE AUTH NOS / NEW MINING CLAIMS MAINTENANCE FEE CASES: AMC459622/\$165.00, AMC459623/\$165.00, AMC459624/\$165.00, AMC459625/\$165.00		- n/a -	660.00
4	1.00	SUSPENSE, MISCELLANEOUS / SUSPENSE, MISCELLANEOUS / UNDISTRIBUTED INTERGOVERNMENTAL PAYMENTS	AMEND / 3	45.00	45.00
TOTAL:					\$945.00

PAYMENT INFORMATION			
NOTE: Items will appear on credit card statement as "Bureau of Land Mgmt CO".			
1	AMOUNT:	945.00	POSTMARKED: N/A
	TYPE:	CREDIT CARD	RECEIVED: 03/30/2020
	NAME:		

ENTERED
 APR 03 2020
 BY: *RAM*

	MINE DATA LLC 303 E GURLEY ST # 473 PRESCOTT AZ 86301-3804 US		
CARD NO:	XXXXXXXXXXXX5188	AUTH CODE:	030868
NAME ON CARD:	MICAH J SCHISEL		
SIGNATURE:	BY MAIL		

REMARKS

This receipt was generated by the automated BLM Collections and Billing System and is a paper representation of a portion of the official electronic record contained therein.

303 E GURLEY ST

CORRESPONDENCE

TRANSFERS

MAINTENANCE FEES
WAIVERS
POL/NOI

MISCELLANEOUS

LOCATION NOTICES
AMENDMENTS
STATUS SHEET
GEO REPORT/MTP

MINING CLAIM STATUS REPORT

Data Entered: 04/02/2020

MTP Checked By: 04/02/2020
GEO Checked By: 04/02/2020

LEAD SERIAL NUMBER: AMC 459622 thru AMC 459625

NUMBER OF CLAIMS & TYPE:

4 LODGE
4 PLACER
 ASSOCIATION PLACER
 MILL SITE
 TUNNEL SITE

CHARGES:

Processing Fee @ \$20 = \$ 80
Location Fee @ \$40 = \$ 160
Maintenance Fee @ \$165 = \$ 660
Add'l Maint Fee for Assoc Placer = \$ _____
SUBTOTAL \$ _____
3-AMEND Other Fees \$ 45
Other Fees \$ _____
TOTAL \$ 945

TOTAL ACREAGE: _____ Per Claim
(Placer Only)

NUMBER OF LOCATORS: _____

DOCUMENTS RECEIVED VIA: Over-the-Counter [] Mail [] **TIMELY FILED:** Yes [] No []

LEGAL DESCRIPTION: T 13N R 2W SEC 32 33
T _____ R _____ SEC _____
T _____ R _____ SEC _____
T _____ R _____ SEC _____
T _____ R _____ SEC _____

BLM [] FOREST SERVICE [] _____ SUBJ TO PL 359: Yes [] No []
WILDERNESS AREA [] _____

SPLIT ESTATE: N/A [] SX [] PX [] OTHER [] _____
SRHA [] Was proper Notice filed if located on SHRA Land? Yes [] No []

RECONVEYED MINERALS ON BLM LAND REQUIRE OPENING ORDER FROM 1944 TO 1993:

Open to Entry On _____ N/A []

COMMENTS/STATUS: VOID [] PARTIALLY VOID [] PVT MINERALS [] WITHDRAWN LANDS []
OTHER [] _____

[] Claimant acknowledges that portions of the following claim(s) site(s) may be void or voidable.

Printed Name of Claimant _____ Signature of Claimant _____

*****FINAL ADJUDICATION*****

DATE _____ INITIALS _____

AMC459622

Return to:
Micah Schisel
303 E Gurley St 473
Prescott AZ, 86301



LOCATION NOTICE FOR PLACER MINING CLAIM

Amendment BLM Serial # _____

NOTICE IS HEREBY GIVEN that the **Groom Creek Placer #1**
_____ placer mining claim has been located by
Mine Data LLC whose current mailing
address is **303 E Gurley St 473 Prescott AZ 86301**

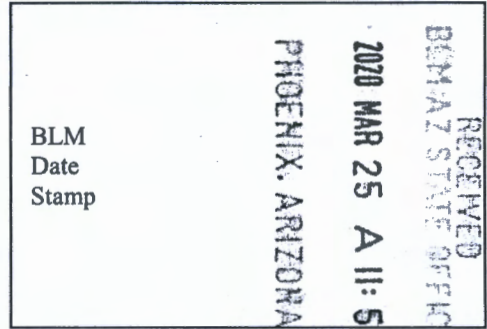

The general course of this claim is **South to North** and it is situated in **Yavapai**
County, Arizona. This claim is **1320** feet in length and **660** feet in width.

20 Total Claim Acreage. This claim runs from the location monument on which this location notice is
posted at the **NE** corner of the claim approximately **660** feet in a **W** direction to the
NW end line and **1320** feet in a **S** direction to the **SW** end line. This claim is
marked by four monuments, one at each corner of the claim.

The location monument on which this notice is posted is situated within Section **33**, Township
13 N, Range **2 W**, Gila Salt River Base and Meridian, Arizona. This claim encompasses
portions of the following legal subdivision(s) if located by legal subdivision or the following quarter section(s),
section(s), Township(s) and Range(s) **W 1/2 of the NE 1/4 of the NW 1/4**
of Twn 13N Range 2W, Section 33, Gila Salt River Base and Meridian, Arizona.

The locality of this claim with reference to some natural object or permanent monument and additional information
(if any) concerning its locality are as follows: **The Location notice is 1,980' E**
of the NW Corner of Section 33

_____ The above information is shown on the attached map.

DATED AND POSTED on the ground this **10** day of **February**, 20**20**.

LOCATOR(s) AGENT

Print Name(s) **Micah Schisel**

Signature(s) _____

Form MCF102
Revised Oct 2018

AMC459622

MINING CLAIM MAP

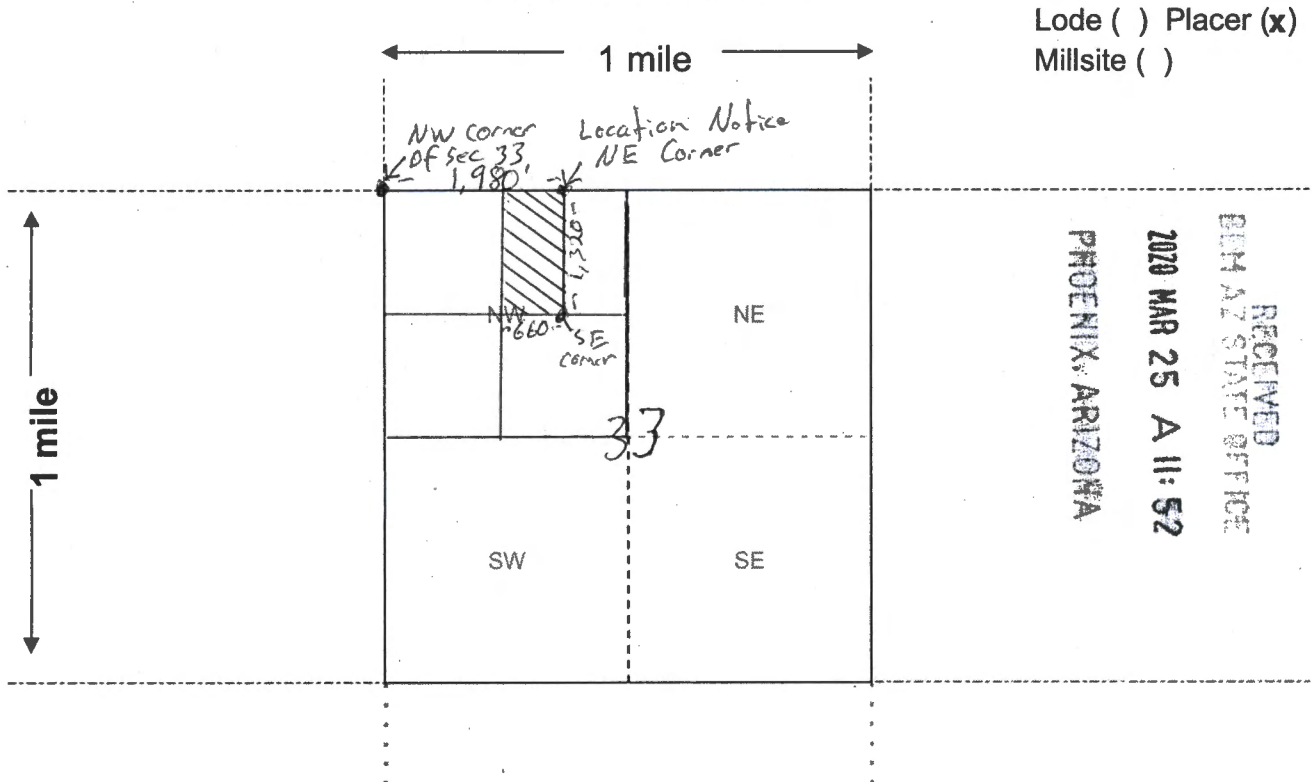

Lode () Placer (x)
Millsite ()

RECEIVED
BHM AZ STATE OFFICE
2020 MAR 25 A 11:52
PHOENIX, ARIZONA

1 mile

1 mile

Scale: 1" = 2000 feet



1. The above map depicts the Groom Creek Placer #1 mining claim, which is located in Section (s) 33, Township 13 N, Range 2 W, Gila and Salt River Base and Meridian, Yavapai County, Arizona. Total claim acreage is 20 Acres

2. The type of corner and location monuments used are as follows: 2" PVC posts that are 5 feet tall

3. The bearings and distances in degrees and feet between claim corners and to a public land survey monument are as depicted on the map.

4. If the claim is a placer or millsite claim with exterior limits conforming to legal subdivisions of the public survey, provide a legal description of the claim W 1/2 of the NE 1/4 of the NW 1/4 of Twn 13N Range 2W, Section 33

Form MCF100a
Revised Oct 2018

This form is available from the Arizona Geology Survey and may be reproduced.

AMC459622

Return to:
Micah Schisel
303 E Gurley St 473
Prescott AZ, 86301



LOCATION NOTICE FOR PLACER MINING CLAIM

Amendment BLM Serial # _____

NOTICE IS HEREBY GIVEN that the **Groom Creek Placer #2**

_____ placer mining claim has been located by

Mine Data LLC whose current mailing

address is **303 E Gurley St 473 Prescott AZ 86301**

BLM
Date
Stamp

RECEIVED
BLM AZ STATE OFFICE
2020 MAR 25 A 11:53
PHOENIX, ARIZONA

The general course of this claim is **East to West** and it is situated in **Yavapai**

County, Arizona. This claim is **1320** feet in length and **660** feet in width.

20 Total Claim Acreage. This claim runs from the location monument on which this location notice is posted at the **NE** corner of the claim approximately **660** feet in a **S** direction to the **SE** end line and **1320** feet in a **W** direction to the **SW** end line. This claim is marked by four monuments, one at each corner of the claim.

The location monument on which this notice is posted is situated within Section **33**, Township **13 N**, Range **2 W**, Gila Salt River Base and Meridian, Arizona. This claim encompasses portions of the following legal subdivision(s) if located by legal subdivision or the following quarter section(s), section(s), Township(s) and Range(s) **S 1/2 of the NW 1/4 of the NW 1/4**

of Twn 13N Range 2W, Section 33, Gila Salt River Base and Meridian, Arizona.

The locality of this claim with reference to some natural object or permanent monument and additional information (if any) concerning its locality are as follows: **The Location notice is 1,320' E and 660'S of the NW Corner of Section 33**

_____ The above information is shown on the attached map.

DATED AND POSTED on the ground this **10** day of **February**, 20**20**.

LOCATOR(s) AGENT

Print Name(s) _____

Micah Schisel

Signature(s) _____

Form MCF102
Revised Oct 2018

AMC459623

MINING CLAIM MAP

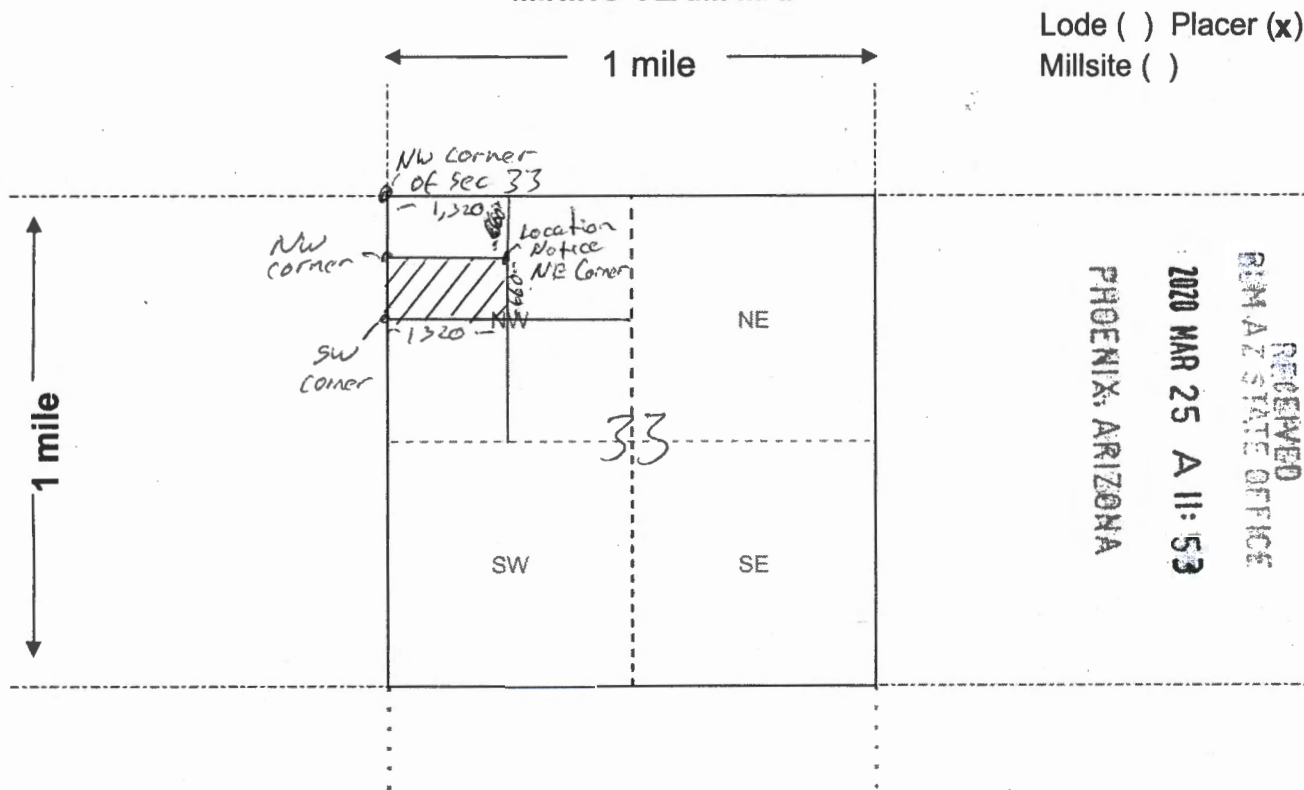

Lode () Placer (x)
Millsite ()

RECEIVED
 BLM AZ STATE OFFICE
 2020 MAR 25 A 11:53
 PHOENIX, ARIZONA

Scale: 1" = 2000 feet



1. The above map depicts the Groom Creek Placer #2 mining claim, which is located in Section (s) 33, Township 13 N, Range 2 W, Gila and Salt River Base and Meridian, Yavapai County, Arizona. Total claim acreage is 20 Acres

2. The type of corner and location monuments used are as follows: 2" PVC posts that are 5 feet tall

3. The bearings and distances in degrees and feet between claim corners and to a public land survey monument are as depicted on the map.

4. If the claim is a placer or millsite claim with exterior limits conforming to legal subdivisions of the public survey, provide a legal description of the claim S 1/2 of the NW 1/4 of the NW 1/4 of Twn 13N Range 2W, Section 33

Form MCF100a
Revised Oct 2018

This form is available from the **Arizona Geology Survey** and may be reproduced.

AMC459623

Return to:
Micah Schisel
303 E Gurley St 473
Prescott AZ, 86301



LOCATION NOTICE FOR PLACER MINING CLAIM

Amendment BLM Serial # _____

NOTICE IS HEREBY GIVEN that the **Groom Creek Placer #3**

_____ placer mining claim has been located by

Mine Data LLC whose current mailing

address is **303 E Gurley St 473 Prescott AZ 86301**

BLM
Date
Stamp

RECEIVED
BLM AZ STATE OFFICE
2020 MAR 25 A 11:53
PHOENIX, ARIZONA

The general course of this claim is **East to West** and it is situated in **Yavapai**

County, Arizona. This claim is **1320** feet in length and **660** feet in width.

20 Total Claim Acreage. This claim runs from the location monument on which this location notice is posted at the **NE** corner of the claim approximately **660** feet in a **S** direction to the **SE** end line and **1320** feet in a **W** direction to the **SW** end line. This claim is marked by four monuments, one at each corner of the claim.

The location monument on which this notice is posted is situated within Section **33**, Township

13 N, Range **2 W**, Gila Salt River Base and Meridian, Arizona. This claim encompasses portions of the following legal subdivision(s) if located by legal subdivision or the following quarter section(s), section(s), Township(s) and Range(s) **N 1/2 of the SW 1/4 of the NW 1/4**

of Twn 13N Range 2W, Section 33, Gila Salt River Base and Meridian, Arizona.

The locality of this claim with reference to some natural object or permanent monument and additional information

(if any) concerning its locality are as follows: **The Location notice is 1,320' E and 1,320' S**

of the NW Corner of Section 33

The above information is shown on the attached map.

DATED AND POSTED on the ground this **10** day of **February**, 20**20**.

LOCATOR(s) AGENT

Print Name(s) **Micah Schisel**

Signature(s) _____

Form MCF102
Revised Oct 2018

AMC459524

MINING CLAIM MAP

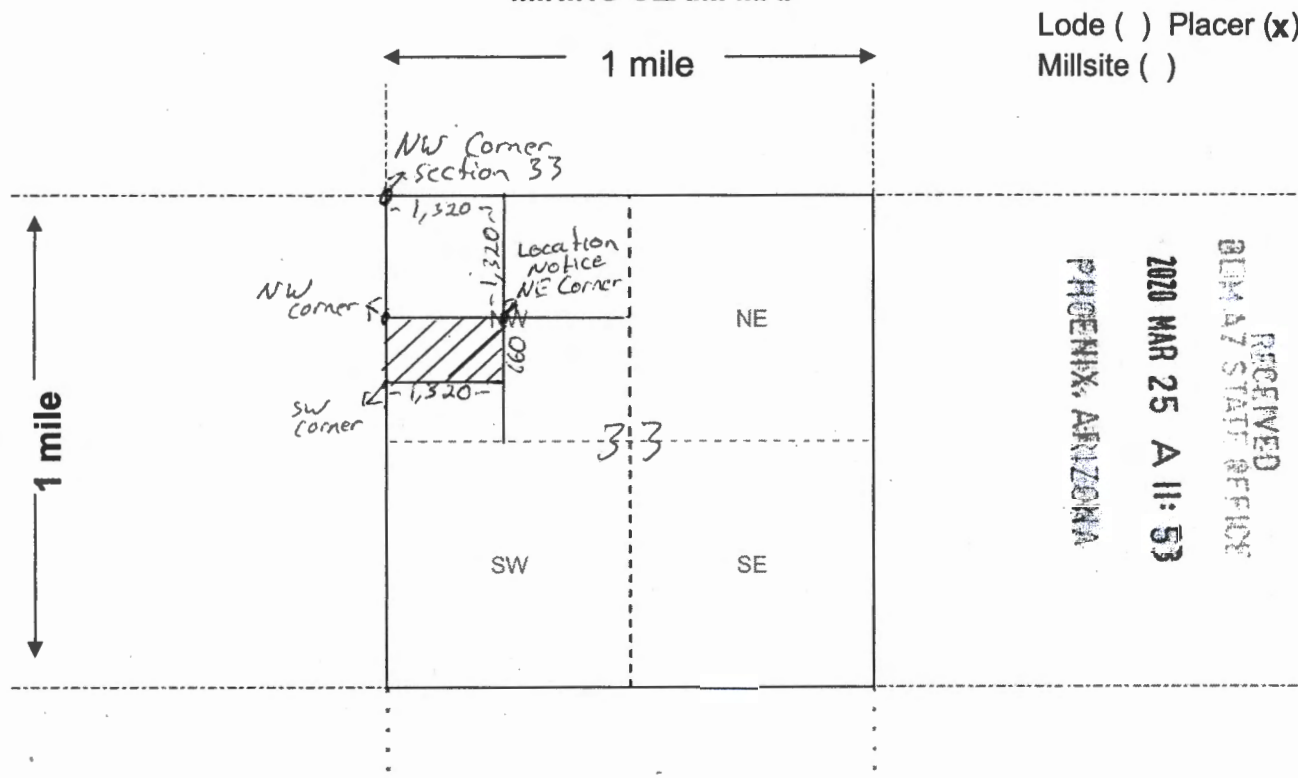

Scale: 1" = 2000 feet



1. The above map depicts the Groom Creek Placer #3 mining claim, which is located in Section (s) 33, Township 13 N, Range 2 W, Gila and Salt River Base and Meridian, Yavapai County, Arizona. Total claim acreage is 20 Acres

2. The type of corner and location monuments used are as follows: 2" PVC posts that are 5 feet tall

3. The bearings and distances in degrees and feet between claim corners and to a public land survey monument are as depicted on the map.

4. If the claim is a placer or millsite claim with exterior limits conforming to legal subdivisions of the public survey, provide a legal description of the claim N 1/2 of the SW 1/4 of the NW 1/4 of Twn 13N Range 2W, Section 33

Form MCF100a
Revised Oct 2018

This form is available from the Arizona Geology Survey and may be reproduced.

AMC459624

Return to:
Micah Schisel
303 E Gurley St 473
Prescott AZ, 86301



LOCATION NOTICE FOR PLACER MINING CLAIM

Amendment BLM Serial # _____

NOTICE IS HEREBY GIVEN that the **Groom Creek Placer #4**

_____ placer mining claim has been located by

Mine Data LLC whose current mailing
address is **303 E Gurley St 473 Prescott AZ 86301**

RECEIVED
BLM AZ STATE OFFICE
2020 MAR 25 A 11:53
PHOENIX, ARIZONA
BLM
Date
Stamp

The general course of this claim is **South to North** and it is situated in **Yavapai**

County, Arizona. This claim is **1320** feet in length and **660** feet in width.

20 Total Claim Acreage. This claim runs from the location monument on which this location notice is posted at the **SE** corner of the claim approximately **660** feet in a **W** direction to the **SW** end line and **1320** feet in a **N** direction to the **NW** end line. This claim is marked by four monuments, one at each corner of the claim.

The location monument on which this notice is posted is situated within Section **32**, Township **13 N**, Range **2 W**, Gila Salt River Base and Meridian, Arizona. This claim encompasses portions of the following legal subdivision(s) if located by legal subdivision or the following quarter section(s), section(s), Township(s) and Range(s) **E 1/2 of the SE 1/4 of the NE 1/4**

of Twn 13N Range 2W, Section 32, Gila Salt River Base and Meridian, Arizona.

The locality of this claim with reference to some natural object or permanent monument and additional information (if any) concerning its locality are as follows: **The Location notice is 2,640' S of the NE Corner of Section 32**

_____ The above information is shown on the attached map.

DATED AND POSTED on the ground this **10** day of **February**, 20**20**.

LOCATOR(s) AGENT

Print Name(s) **Micah Schisel**

Signature(s) _____

Form MCF102
Revised Oct 2018

* Public Land order No. 7414 has Ended

This form is available from the Arizona Geological Survey and may be reproduced.

AMC459625

MINING CLAIM MAP

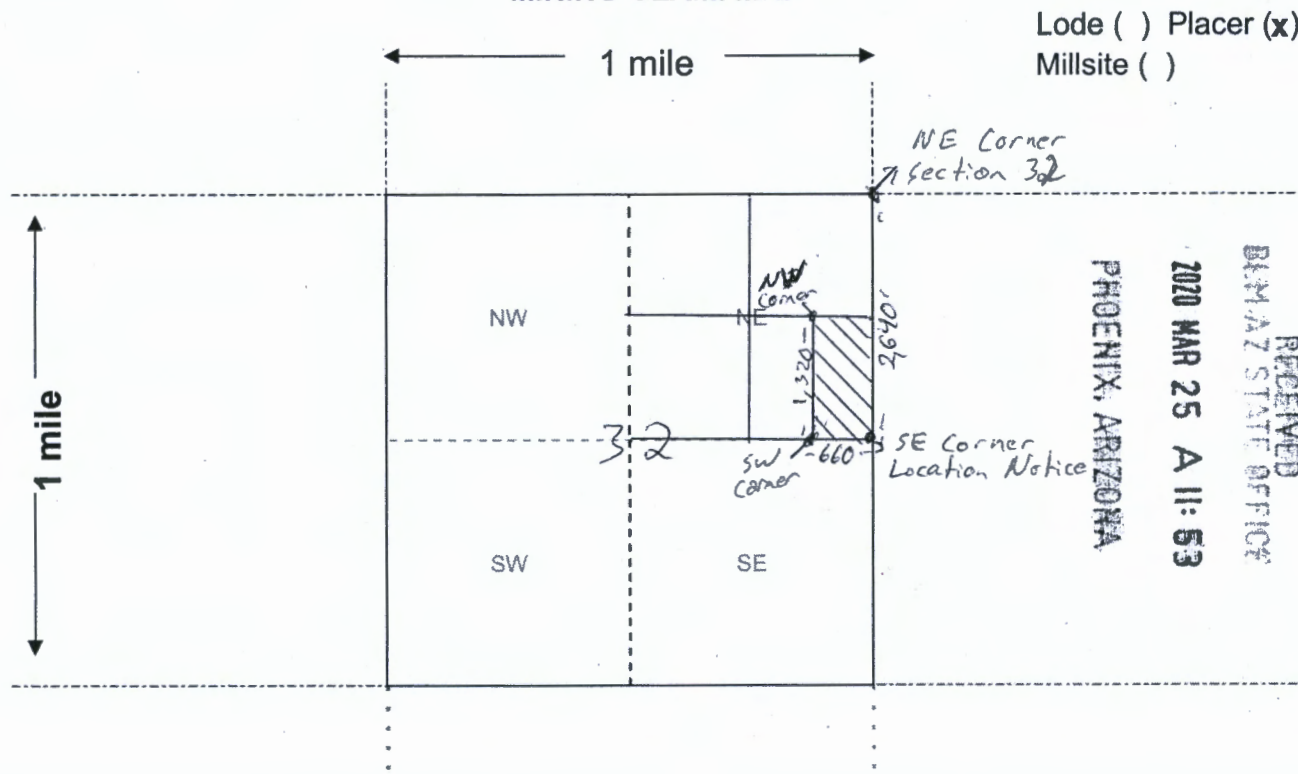

Lode () Placer (x)
Millsite ()

PHOENIX, ARIZONA

2020 MAR 25 A 11:53

RECEIVED
BIMAZ STATE OFFICE

Scale: 1" = 2000 feet



1. The above map depicts the Groom Creek Placer #4 mining claim, which is located in Section (s) 32, Township 13 N, Range 2 W, Gila and Salt River Base and Meridian, Yavapai County, Arizona. Total claim acreage is 20 Acres

2. The type of corner and location monuments used are as follows: 2" PVC posts that are 5 feet tall

3. The bearings and distances in degrees and feet between claim corners and to a public land survey monument are as depicted on the map.

4. If the claim is a placer or millsite claim with exterior limits conforming to legal subdivisions of the public survey, provide a legal description of the claim E 1/2 of the SE 1/4 of the NE 1/4 of Twn 13N Range 2W, Section 32

Form MCF100a
Revised Oct 2018

This form is available from the Arizona Geology Survey and may be reproduced.

ARC459625

Date and Time Run:
4/2/2020 4:49:21 PM

DEPARTMENT OF THE INTERIOR
BUREAU OF LAND MANAGEMENT
Case Recordation

Page 1 of 1

Geographic Report with Land

Disposition is equal to **AUTHORIZED , CANCELLED , EXPIRED , PENDING , REJECTED , RELINQUISHED ,
WITHDRAWN**
and Meridian Township Range Section is equal to **14 0130N 0020W 032 , 14 0130N 0020W 033**
and Admin State is equal to **AZ**

NO WARRANTY IS MADE BY BLM
FOR USE OF THE DATA FOR
PURPOSES NOT INTENDED BY BLM

DEPARTMENT OF THE INTERIOR
BUREAU OF LAND MANAGEMENT
Case Recordation
Geographic Report with Land

Admin State: AZ
Geo State: AZ

Serial Number	Total Case Acres	Casetype	Case Disp	Mer	Twp	Rng	Sec	Sur Type	Sur Nr	Suf	Subdivision	Act Pend
AZA 030390	1,677.250	232170	AUTHORIZED	14	0130N	0020W	032	LOTS			13-20;	

Serial Number	Total Case Acres	Casetype	Case Disp	Mer	Twp	Rng	Sec	Sur Type	Sur Nr	Suf	Subdivision	Act Pend
AZA 030390	1,677.250	232170	AUTHORIZED	14	0130N	0020W	033	LOTS			11-14;	



This envelope is made from post-consumer waste. Please recycle - again.

EXPECTED DELIVERY DAY: 03/21/20.

0006

SHIP TO:

C041

1 N CENTRAL AVE
STE 800
PHOENIX AZ 85004-4427

USPS TRACKING® NUMBER



9505 5066 7326 0080 3067 31

WHEN USED INTERNATIONALLY,
A CUSTOMS DECLARATION
LABEL MAY BE REQUIRED.

FROM:

Micah Schisel
1629 Piping Rock Rd
Prescott AZ 86301

TO:

Arizona BLM
1 N. Central ave
ste 800
Phoenix AZ, 85004

PHOENIX, ARIZONA

2020 MAR 25 A 11:52



PS00001000014

EPI4F July 2013
OD: 12.5 x 9.5

VISIT US AT USPS.COM
ORDER FREE SUPPLIES ONLINE



This packaging is the property of the U.S. Postal Service® and is provided solely for use in sending Priority Mail® shipments. Misuse may be a violation of federal law. This packaging is not for resale. EPI4F © U.S. Postal Service; July 2013; All rights reserved.